

FAIR/C  
 102.2/81.7  
 PLAD SHOWING THE  
 PROPOSED APARTMENTS  
 AT T.S. 130 19 & 20,  
 (OLD S.100 153/1 PART)  
 BLOCK NO 26,  
 KODAMBANHAM DM5100  
 DOOR NO 16, 16A & 17,  
 BHARATHI STREET,  
 WEST MAMBALAM,  
 MADRAS - 600033.

SCHEDULE OF JOBBERY

TYPE	QTY	DESCRIPTION
D1	30' x 70'	TWO PARALLELS
D2	30' x 70'	DO
W	40' x 40'	NO BLAZED WINDOW
W1	40' x 38'	DO
W2	30' x 38'	DO
V1	30' x 20'	VENTILATOR
S.W	40' x 40'	STAIRCASE WALK
M.D	36' x 70'	MAIN DOOR

AREA STATEMENT

	SFT	SQ. M
PLOT AREA	8504.00	807.20
GROUND FLOOR	3,334.73	310.05
FIRST FLOOR	3,324.73	310.05
SECOND FLOOR	3,324.73	310.05
THIRD FLOOR	3,324.73	310.05
TOTAL AREA	13,349.22	1240.25
PLOT COVERAGE	37.47%	
F.S.I.	1.478	

COLOR INDEX

PROPOSED	[Symbol]
ROAD	[Symbol]
SITE BOUNDARY	[Symbol]
WATER LINE	[Symbol]
SEWER LINE	[Symbol]

For SANMAN PROPERTIES AND INVESTMENTS LIMITED  
 President  
 P. VIJAYANATHAN  
 Director  
 S. JAYATHAR

swintha shankar  
 LICENCED SURVEYOR  
 R.A. 00-269

DRG NO: 581/19/A/C/97  
 DATE: 23/6/97  
 SCALE: 1/80'  
 CHD

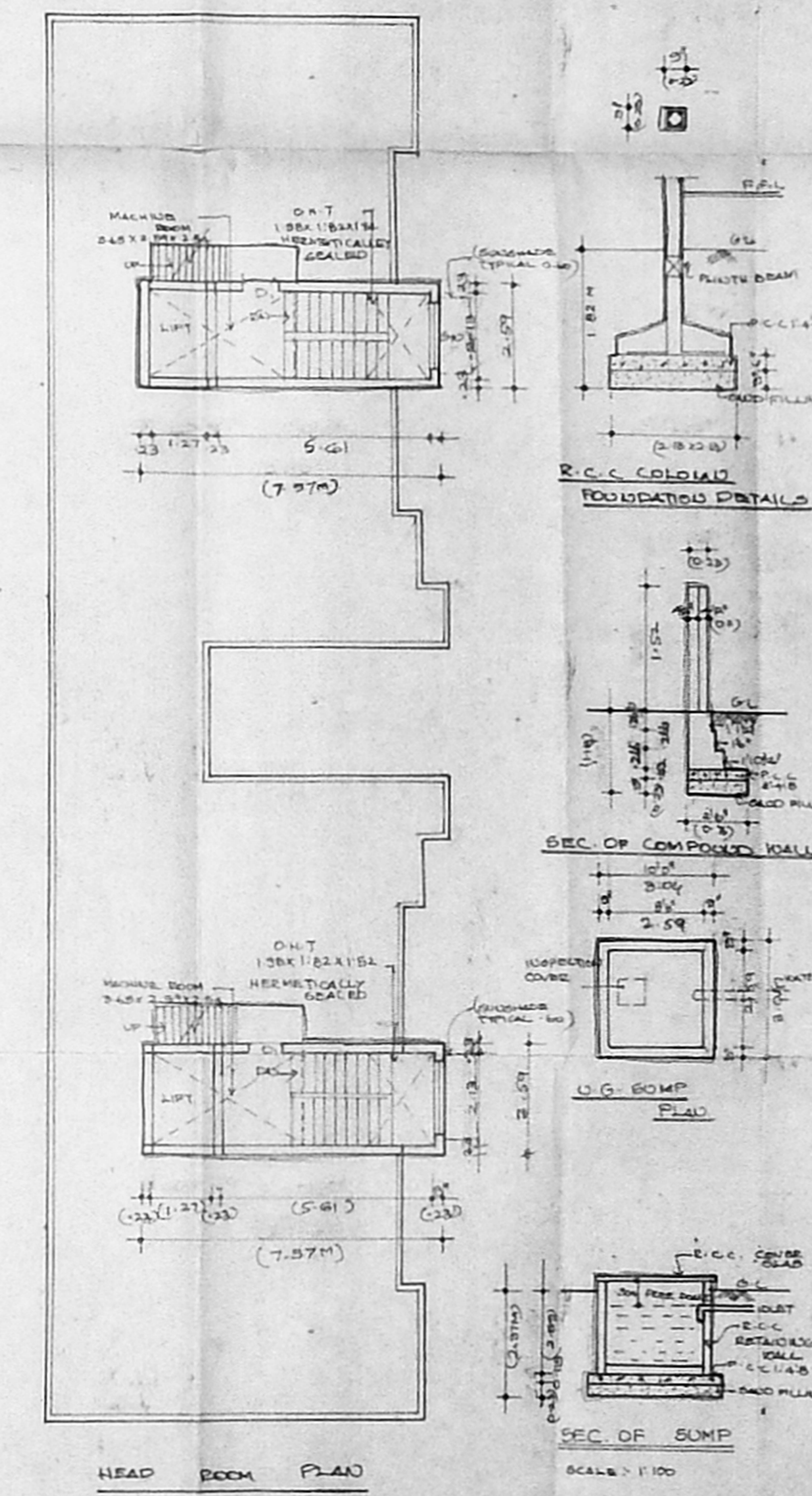
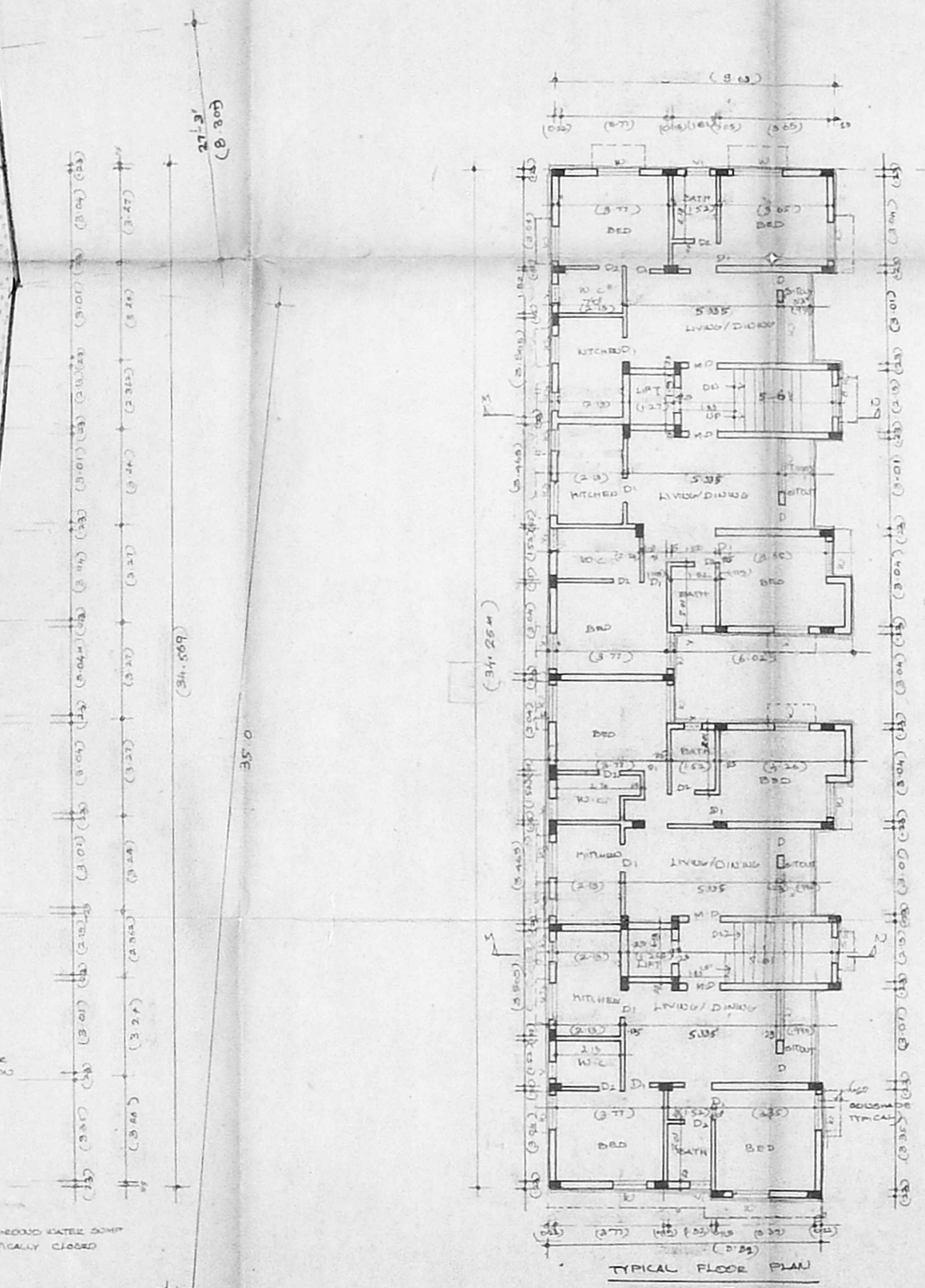
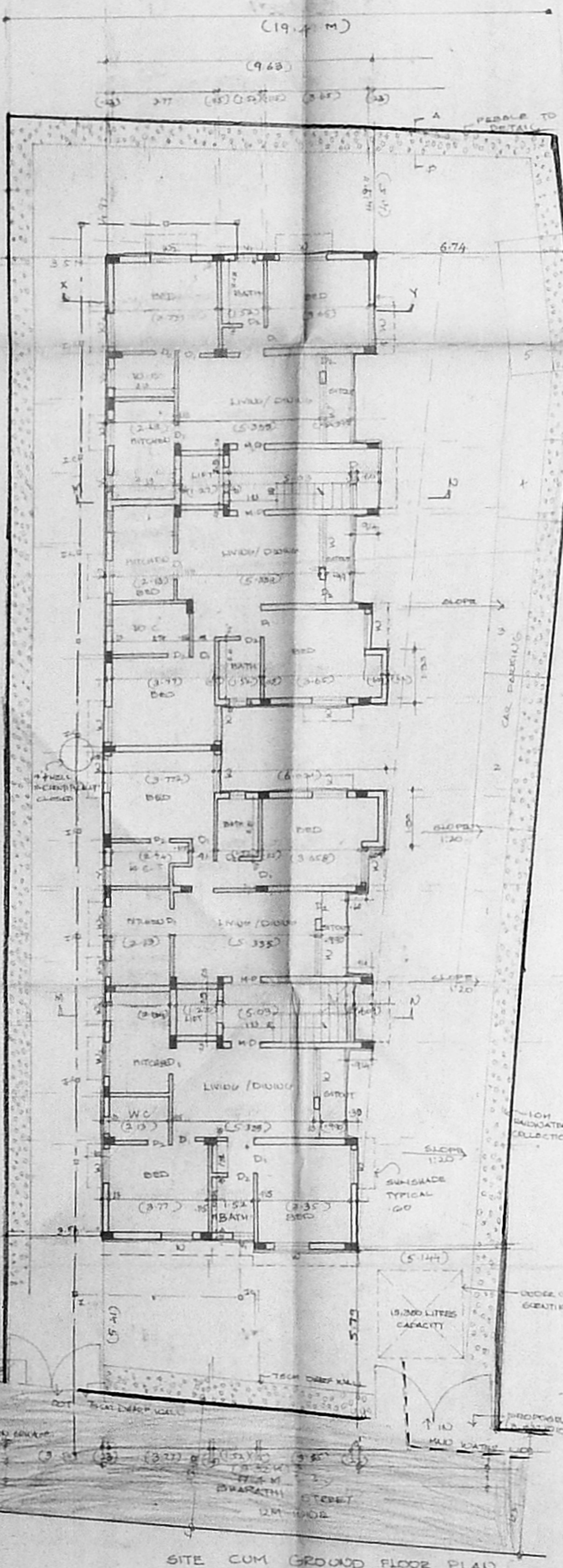
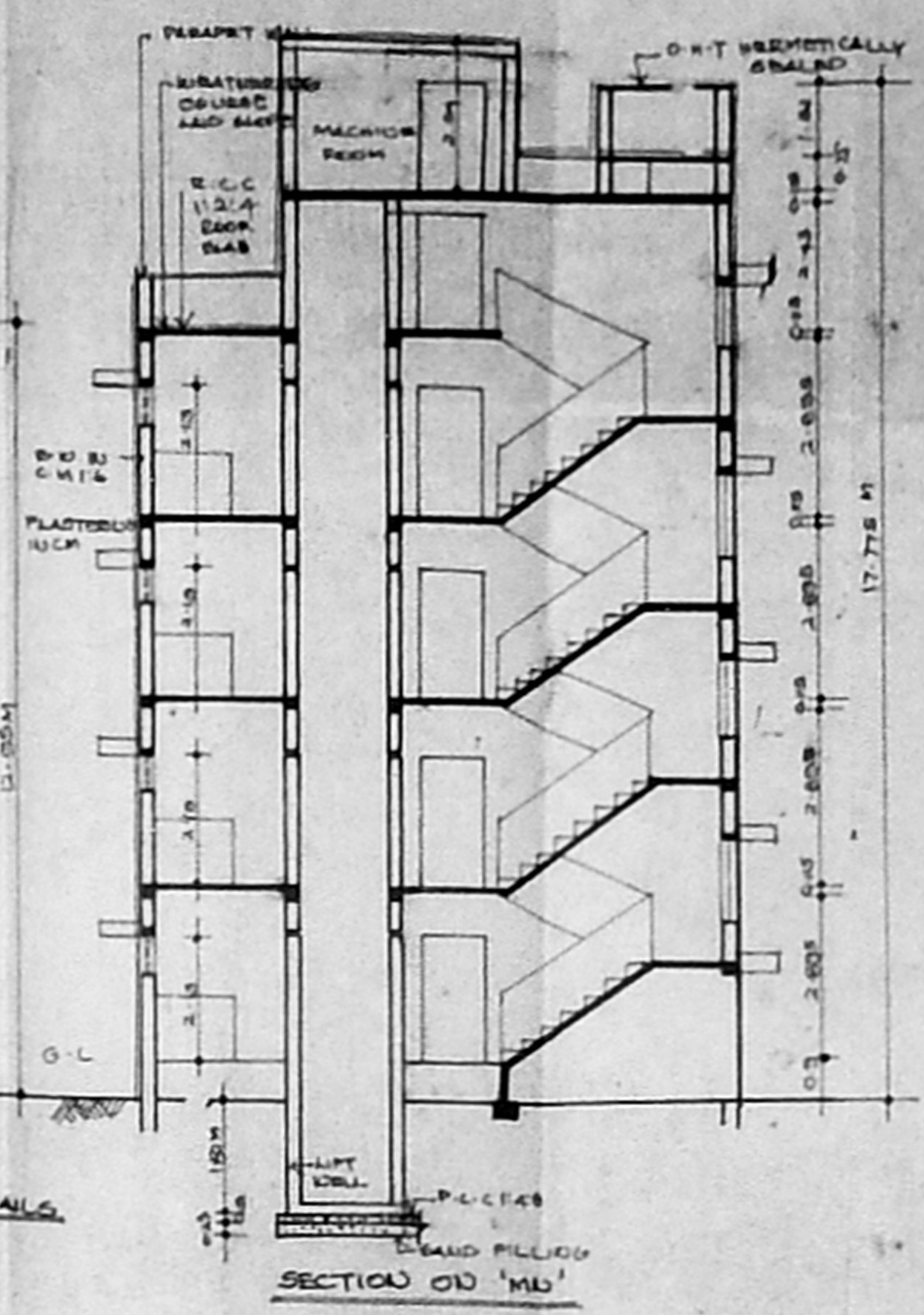
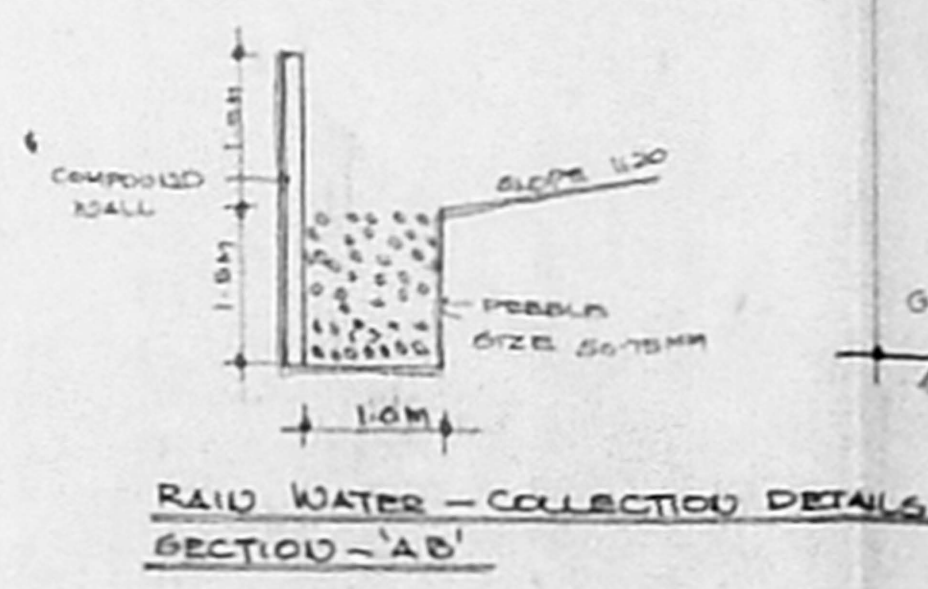
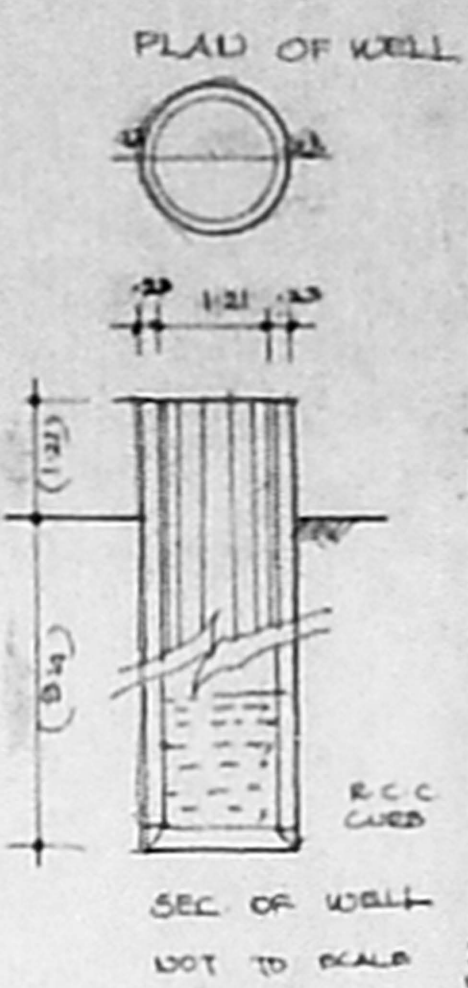
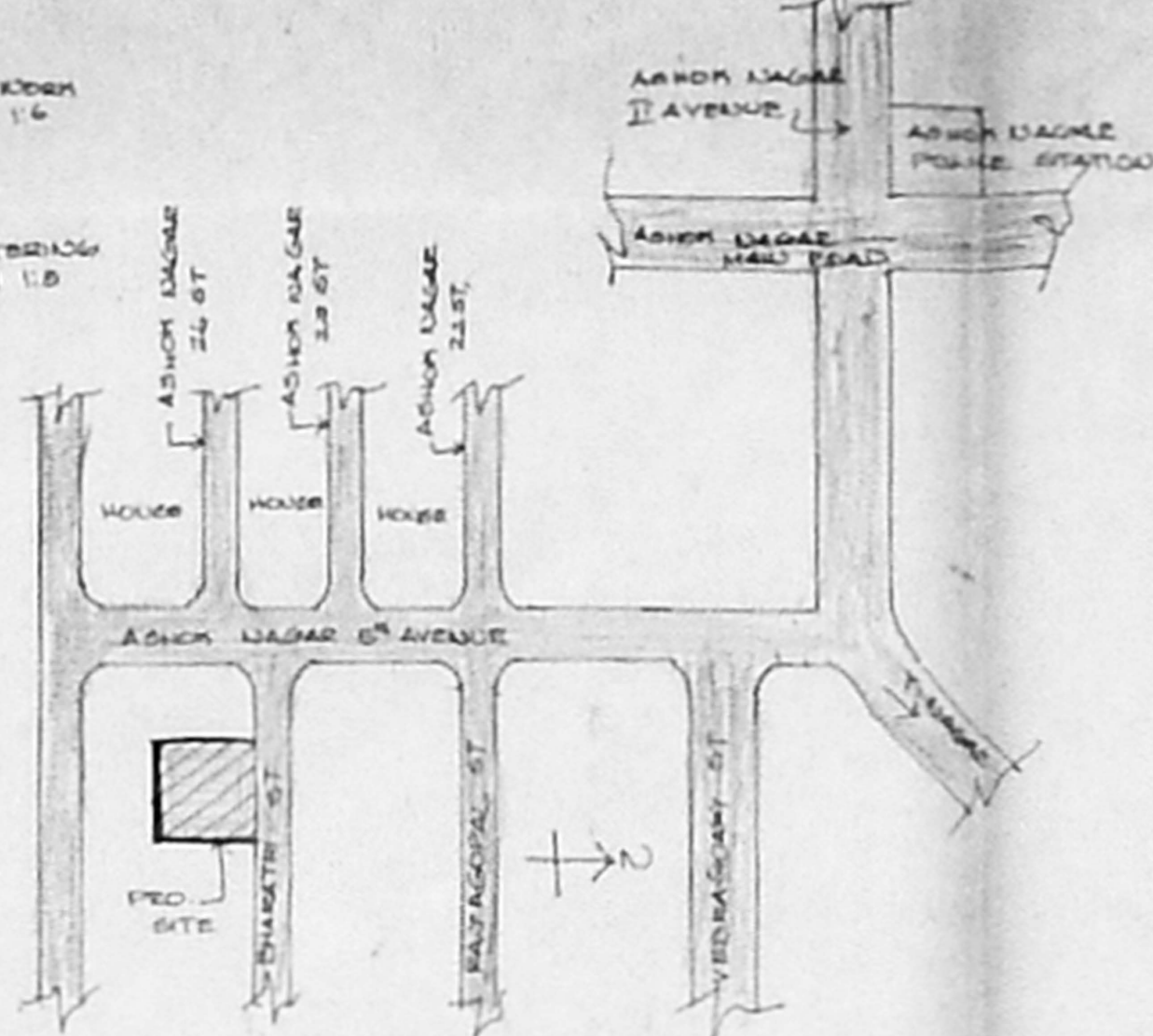
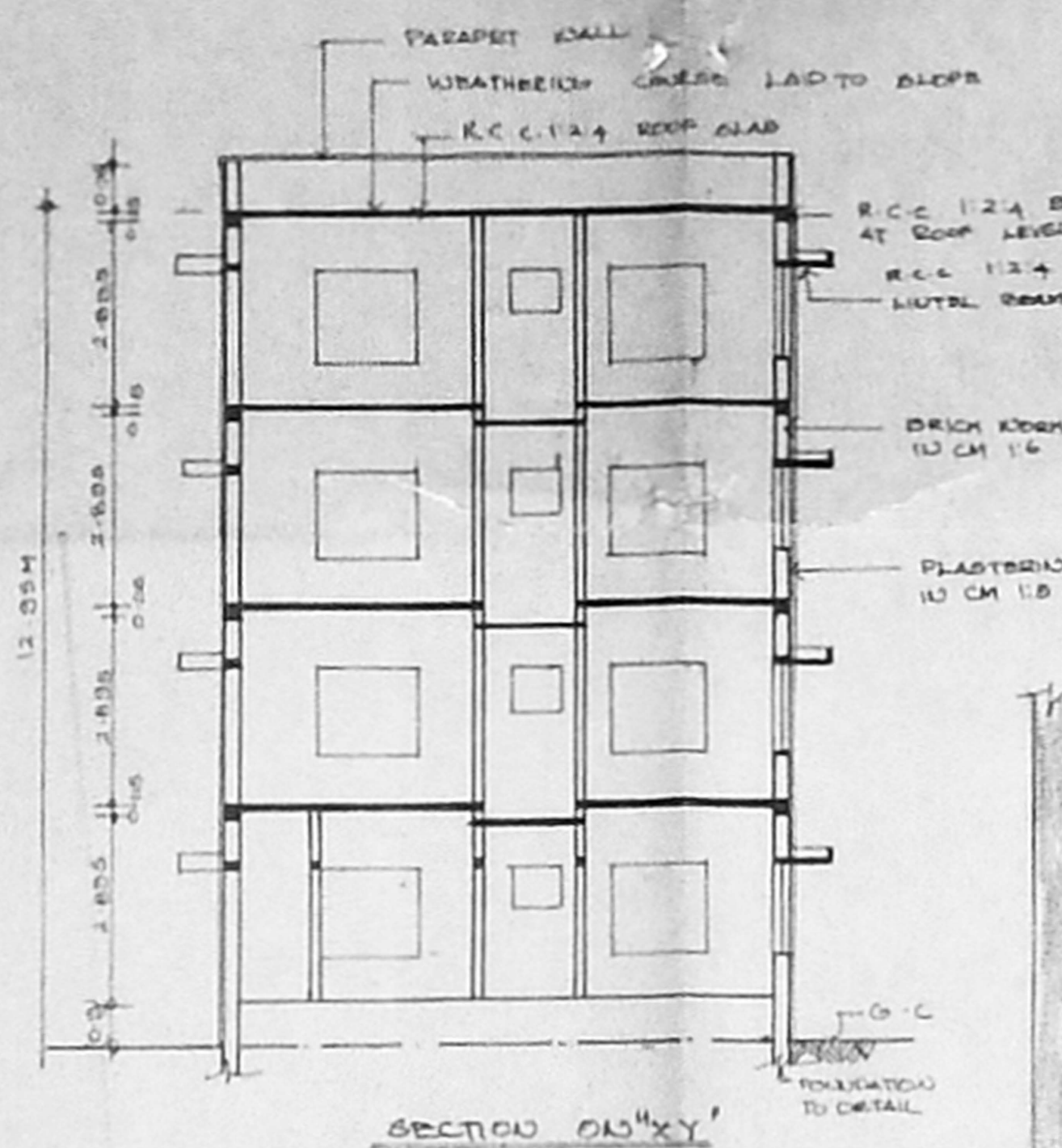
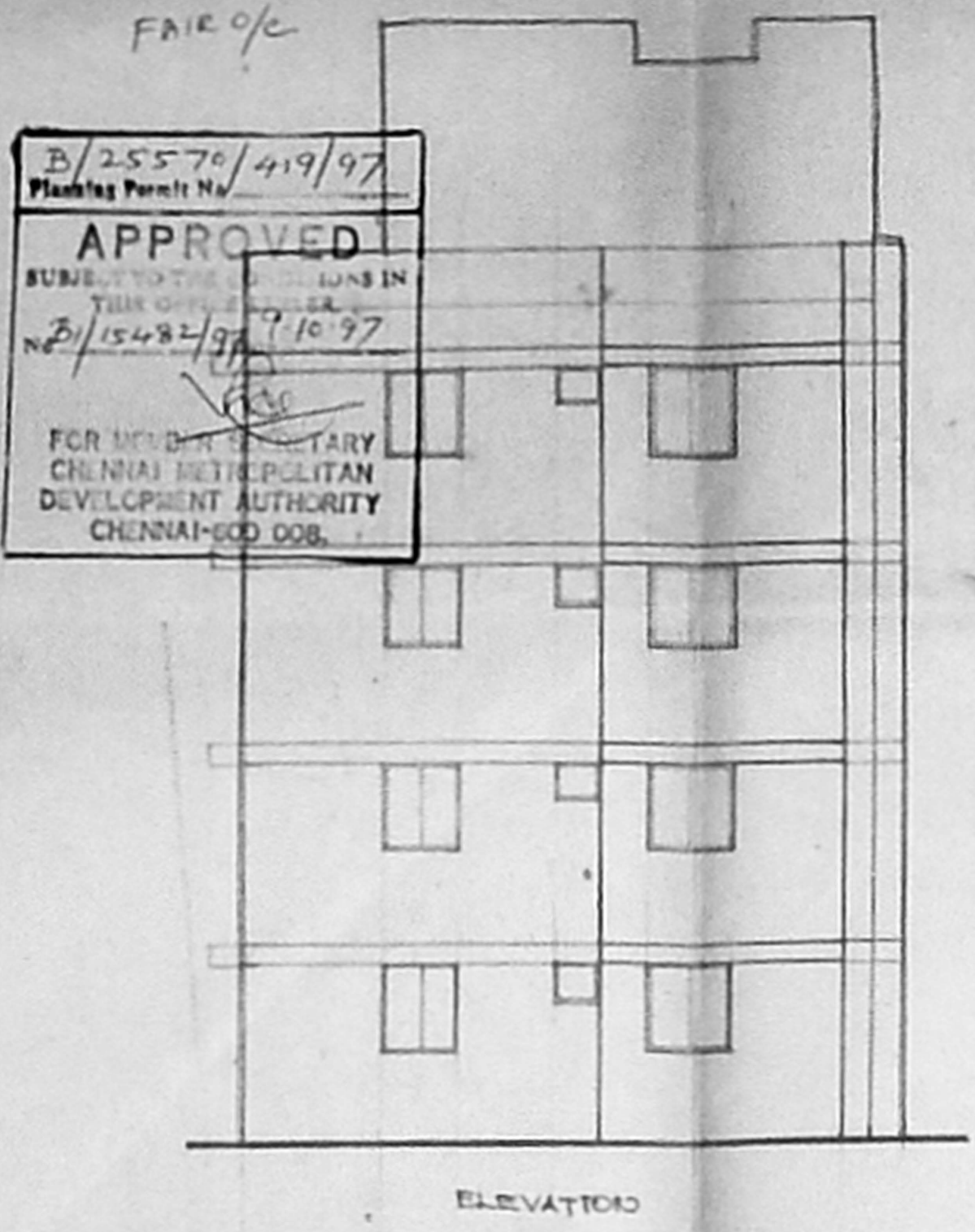

DRG NO: 581/19/A/C/97